

SHEET NOTES

- 16" EXHAUST DUCT, TRANSITION AS REQUIRED UTR TO EXHAUST FAN.
- 36"X24" OSA LOUVER WITH BACKDRAFT DAMPER.
- REFRIGERATION LINES, BOTH INSULATED UP IN WALL. OFFSET AS HIGH AS POSSIBLE.
- PROVIDE 2" FILTER BOX WITH MERV-8 FILTER AT LOUVER OPENING. MATCH SIZE OF LOUVER.
- 10" EXHAUST DUCT TRANSITION AS REQUIRED UTR TO EXHAUST FAN.
- 6" EXHAUST DUCT UTR, TERMINATE WITH ROOF JACK.
- INSTALL FAN COIL UNIT ABOVE DOOR.
- 8" EXHAUST DUCT UTR.
- MOUNT FAN COIL AT 10'-0" ABOVE FINISHED FLOOR.
- PROVIDE NEW SCHNEIDER ELECTRIC SE 8000 SERIES THERMOSTAT. PROVIDE OVERRIDE BUTTON ON THERMOSTAT TO ALLOW "OFF-SCHEDULE" USE.
- MOUNT EXHAUST GRILLE ON CENTER LINE OF ATTACHED DUCTWORK. 8'-9" ABOVE FINISHED FLOOR.

REVISIONS

1 ADDENDUM 1 02/01/2022

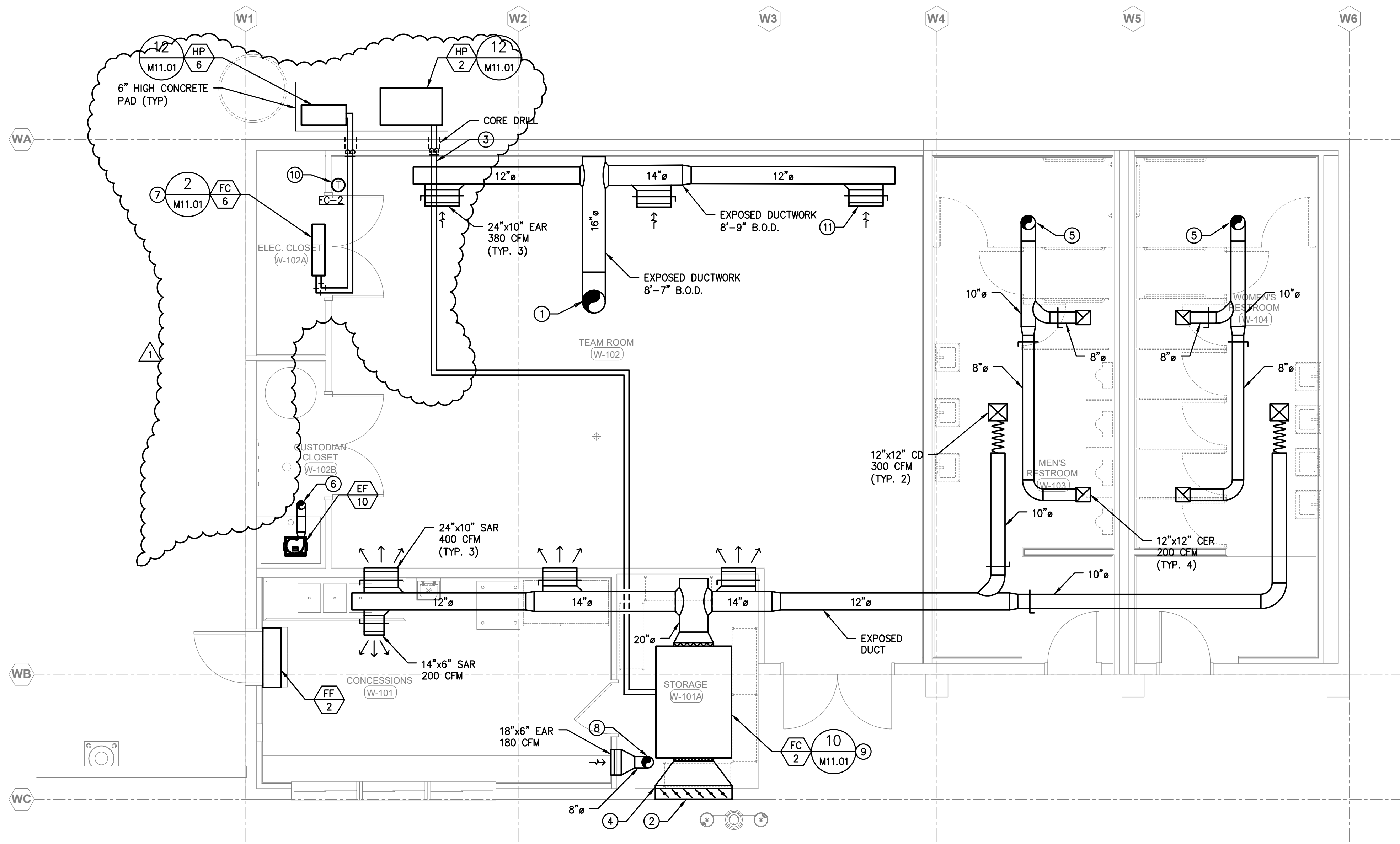

BUILDING "W" FLOOR PLAN - MECHANICAL

SCALE: 1/4" = 1'-0"



THIS APPROVAL IS FOR ITEMS WITHIN CLOUDED AREAS ONLY. FOR OTHER INFORMATION NOT CONTAINED WITHIN CLOUDED AREAS, REFER TO ORIGINAL DSA APPROVED PLANS.

DO NOT USE THESE PLANS AS SUBSTITUTE FOR THE ORIGINAL DSA APPROVED PLANS

NORWALK LA MIRADA UNIFIED SCHOOL DISTRICT
LA MIRADA HIGH SCHOOL NEW FOOTBALL
STADIUM PROJECT

DSA # 03-120551

NAC
ARCHITECTURE

NAC NO. 161-19015
DATE 02/01/2022

ADDENDUM 1

FLOOR PLANS
BUILDING "W" -
MECHANICAL

M7.02